

# Patient report

Bio-Rad                      DATE: 11/04/2019  
D-10                         TIME: 02:53 PM  
S/N: #DJ4I016123        Software version: 4.30-2  
Sample ID:                 10569140  
Injection date             11/04/2019 02:48 PM  
Injection #: 60             Method: HbA1c  
Rack #: ---                 Rack position: 6

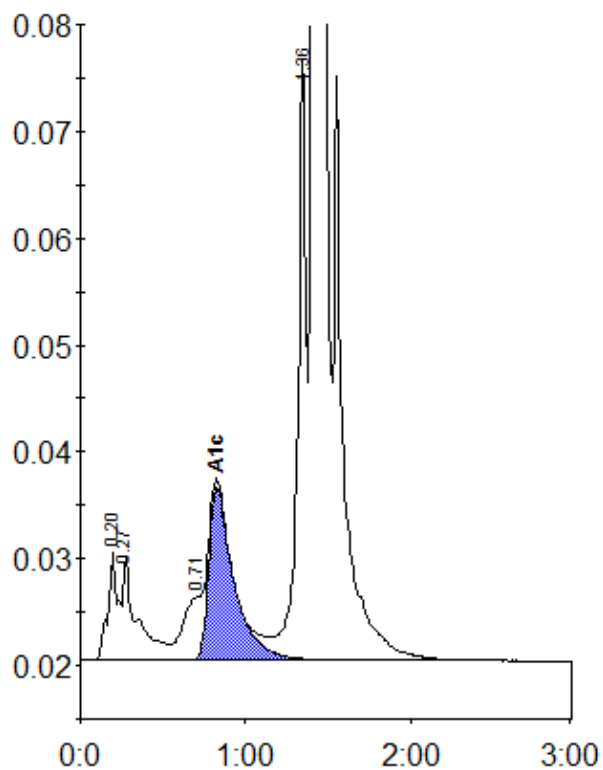

Peak table - ID: 10569140

Peak	R.time	Height	Area	Area %
A1a	0.20	10262	42746	1.3
A1b	0.27	9568	56504	1.7
LA1c/CHb-1	0.71	5919	46839	1.4
A1c	0.83	16227	171281	6.9
P3	1.36	56277	204551	6.0
A0	1.41	907338	2878613	84.7
Total Area:		3400533		

Concentration:	%
A1c	6.9